

ELEVATION

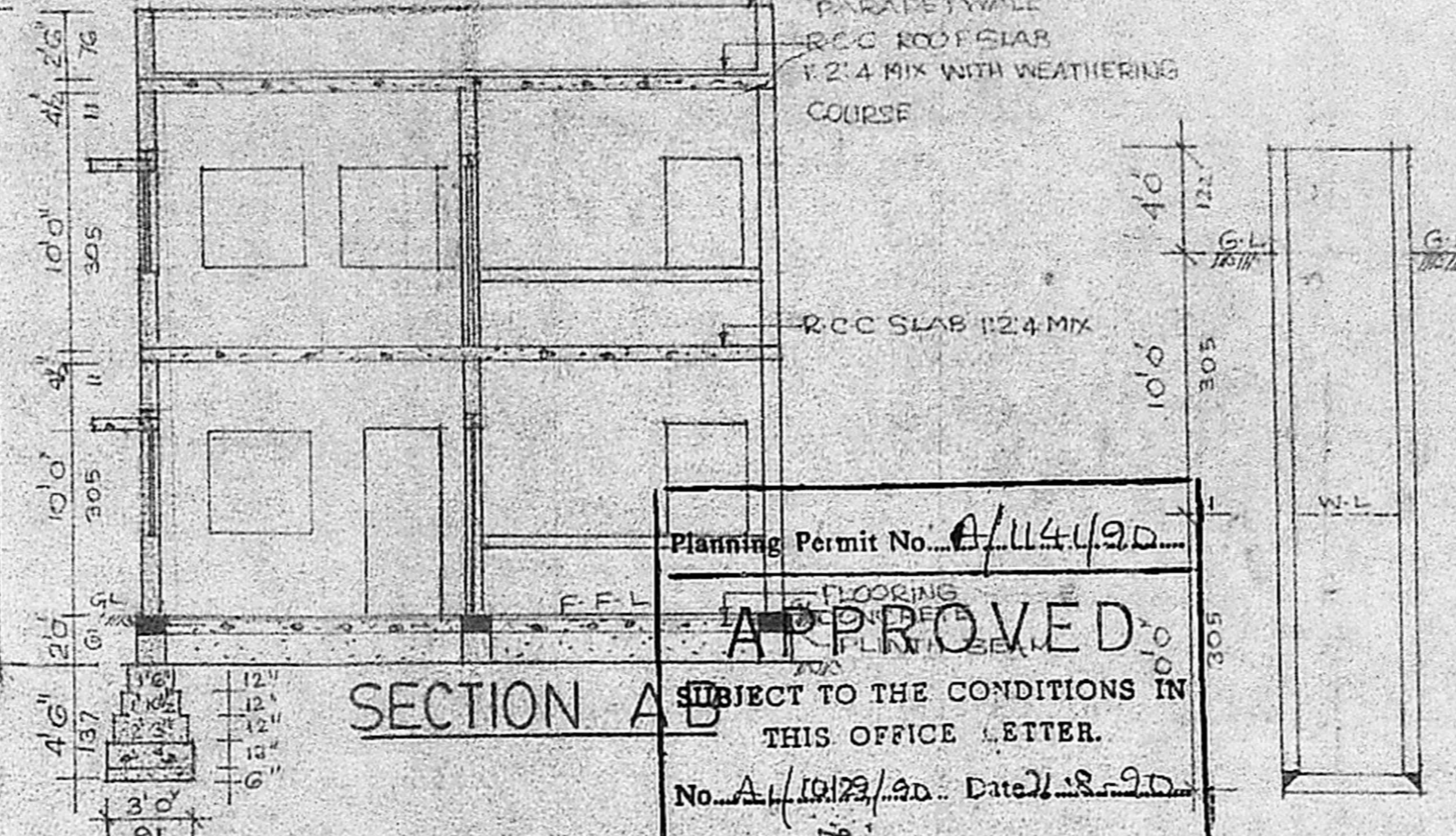

SECTION A-B

Planning Permit No. A/114/90  
**APPROVED**  
 SUBJECT TO THE CONDITIONS IN THIS OFFICE LETTER.  
 No. A/1012/90. Date 21.8.90  
*S. Jayaram* 31-8-90  
 FOR MEMBER SECRETARY  
 MADRAS METROPOLITAN  
 DEVELOPMENT AUTHORITY  
 MADRAS - 600 008.

TYPICAL FOUNDATION

DETAILS OF 4 Ø WELL

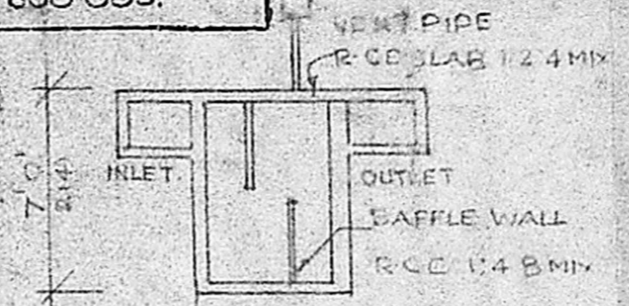

DETAILS OF SEPTIC TANK

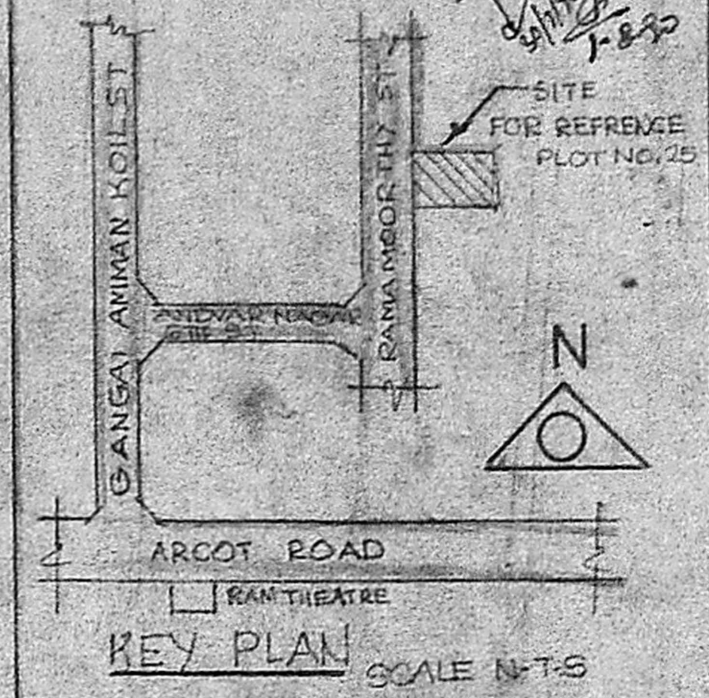

KEY PLAN SCALE N-T-S

COLOUR INDEX

- PROPOSED [Symbol]
- BOUNDARY [Symbol]
- ROAD [Symbol]

JOINERY DETAILS

- D - DOOR - 30' x 70' 91 x 213
- D1 - DOOR - 26' x 70' 76 x 213
- W - WINDOW 40' x 40' 122 x 122
- W1 - 30' x 40' 91 x 122
- V - VENTILATOR 20' x 16' 91 x 45

THE PLAN SHOWING THE PROPOSED DWELLING HOUSE AT PLOT NO 25, T.S NO 6/11 BLOCK NO 9 OF RAMA-MOORTHY ST, ANDAVAR NAGAR 6TH ST KODAM-PAKKAM MADRAS - 24 DIV-10

*Shanmugam*  
OWNER

*A.M.*  
A. ARUNACHALAM, P.E.  
RESPONSIBLE SURVEYOR  
LOCAL AUTHORITY, TOWNSHIP (L.S.No:9)  
LICEN KANNIYAR, KARAIKUDI ROAD  
SALTURA, ANN. MADRAS-53

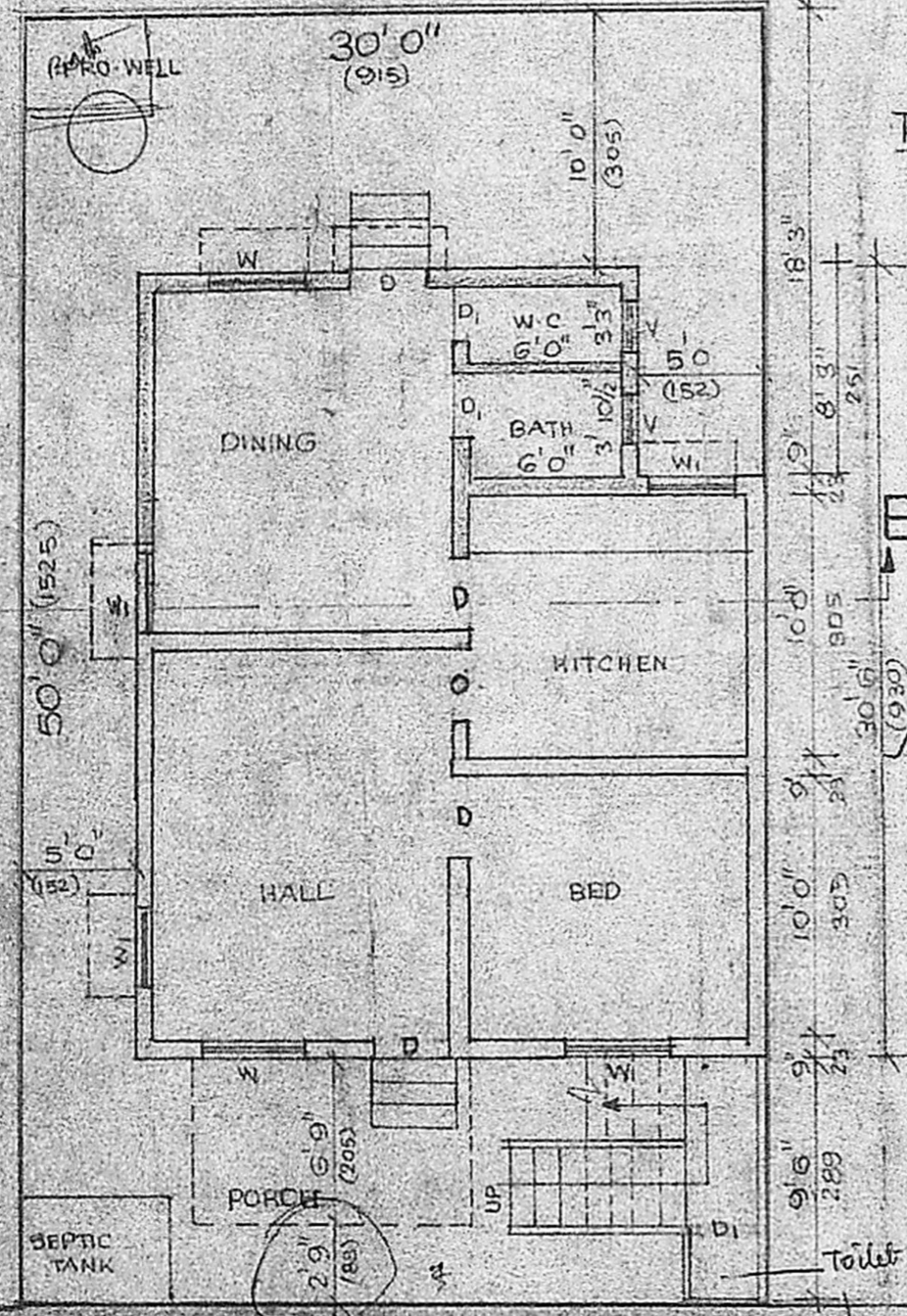

GROUND FLOOR SITE PLAN PLAN

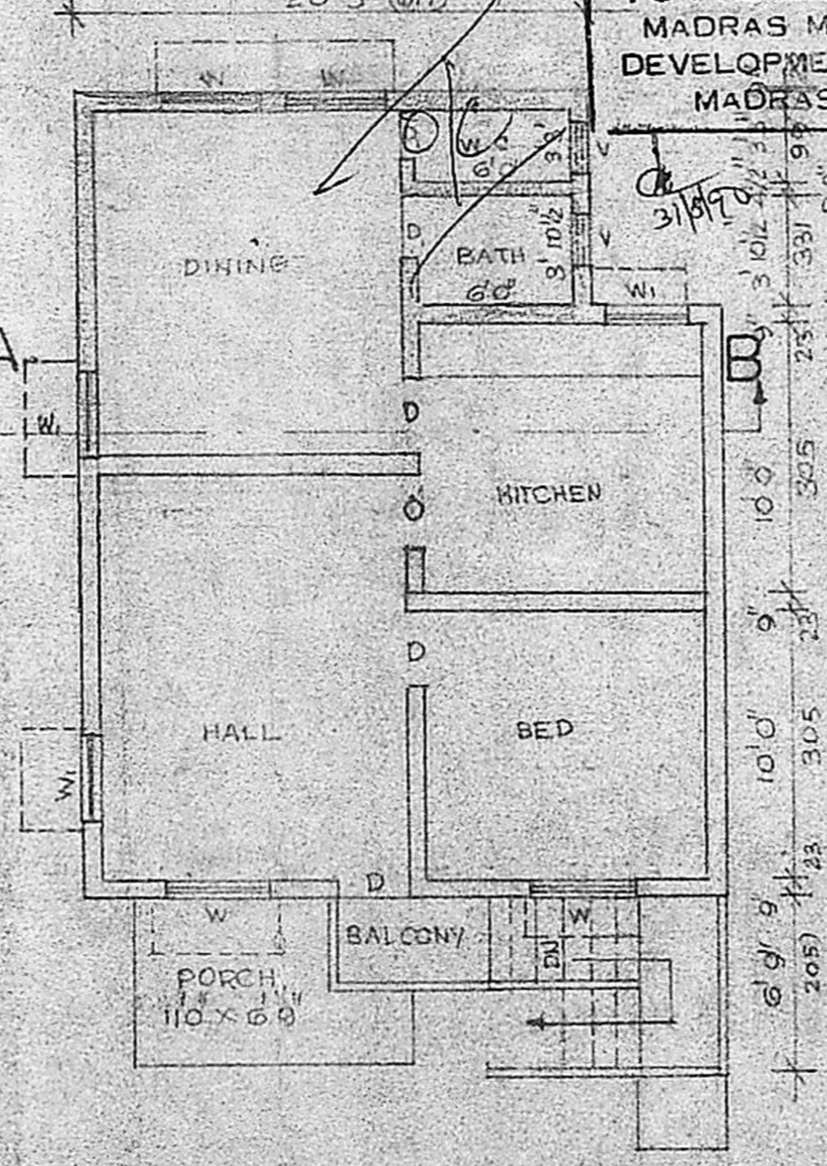

FIRST FLOOR PLAN